



© Andrea Häider

The high school - a classic, Neo-Gothic style brick building - was erected in 1859, on the steep slope of the Castle Hill. The new gymnasium building was constructed on the neighboring lot. The building comprises four functional units: a gymnasium, corridors, changing rooms and a nurse's office. The gymnasium is situated below ground level, with a green roof and skylights, therefore the interior is bright and sunny. Attached to the gymnasium, the cone shaped two-story corridor also functions as a grandstand for spectators.

The mono-pitched roof of the building unit containing the changing rooms, offices and stairway is an organic continuum of the closed street front created by the neighboring houses. Due to the area's topography, the street entrance is situated on the ground floor, whereas the courtyard entrance provides access to the first floor. The nurse's office is located in the wing to its right.

The external walls of the building are clad with handmade Röben brick. Brick surfaces also dominate the interior, as in the main building. The ceilings are exposed concrete, the roof tiles are anthracite colored. The doors and windows are made of natural, uncolored wood. The sprung sports floor - specially ordered from Sweden - provides maximum elasticity to prevent injuries. (architects' text)

Gymnasium of the Toldy Ferenc Highschool

Toldy Ferenc u. 9.
1015 Budapest, Ungarn

ARCHITEKTUR
László Földes

BAUHERRSCHAFT
**Municipality of I. district, Budapest -
Buda Castle**

TRAGWERKSPLANUNG
**László Sz?nyi
István Szabó**

ÖRTLICHE BAUAUFSICHT
Magyar Épületszerel? Rt

LANDSCHAFTSARCHITEKTUR
Égig Ért? F? Kft

KUNST AM BAU
József Nagy

FERTIGSTELLUNG
2004

SAMMLUNG
Architekturarchiv Ungarn

PUBLIKATIONSdatum
10. Mai 2009



© Andrea Häider



© Andrea Häider



© Andrea Häider

Gymnasium of the Toldy Ferenc Highschool

DATENBLATT

Architektur: László Földes
 Mitarbeit Architektur: Tamás Mórocz
 Bauherrschaft: Municipality of I. district, Budapest - Buda Castle
 Tragwerksplanung: László Szanyi, István Szabó
 Landschaftsarchitektur: Égig Ért F? Kft (Karolin Bán)
 örtliche Bauaufsicht: Magyar Épületszerelő Rt
 Kunst am Bau: József Nagy
 Fotografie: Andrea Häider

Structures - Gábor Becker
 Mechanical engineering - András Oltvai
 Electrical engineering - Andor Oláh
 Civil engineering - János Bólya
 Sport technology - István Mihalek
 Fire safety - László Papp

Funktion: Sport, Freizeit und Erholung

Planung: 1997 - 2003
 Ausführung: 2002 - 2004
 Eröffnung: 2004

Grundstücksfläche: 4.591 m²
 Nutzfläche: 1.350 m²
 Bebaute Fläche: 830 m²
 Baukosten: 2,5 Mio EUR

PUBLIKATIONEN

Brick '06, Callwey München, p.148
 Atlas 2000, Global Architecture
 Emerging Identities - East! Berlin exhibition catalogue

AUSZEICHNUNGEN

Pro Architectura 2006

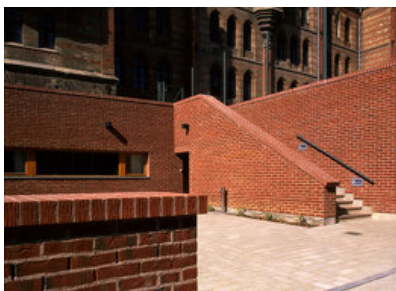

© Andrea Häider

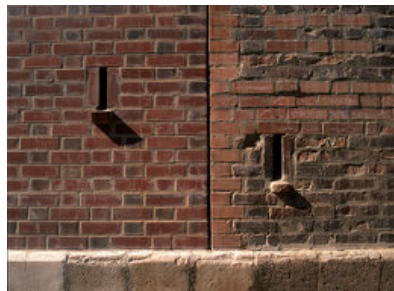

© Andrea Häider

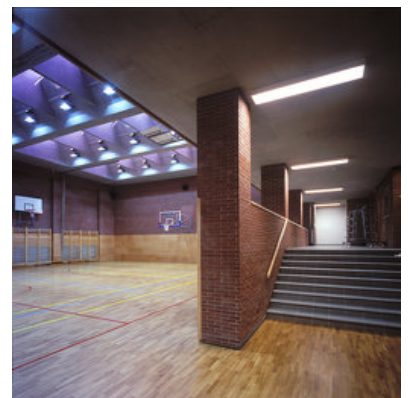

© János Szentiváni

Gymnasium of the Toldy Ferenc
Highschool



© Andrea Häider



© János Szentiváni

Gymnasium of the Toldy Ferenc Highschool

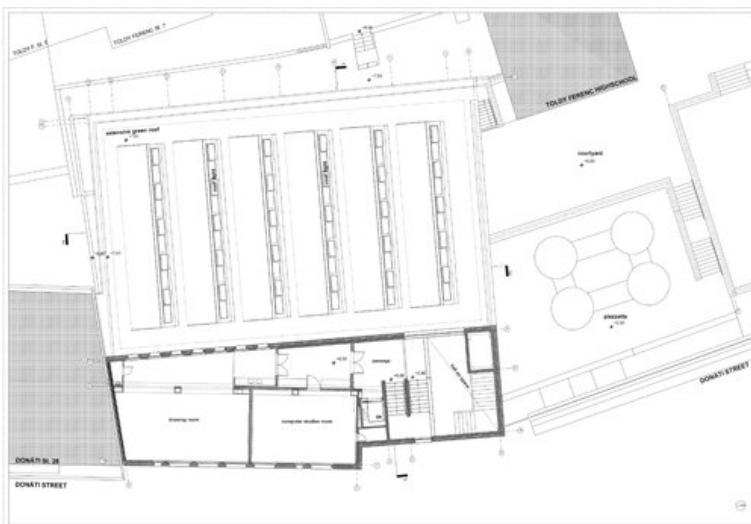
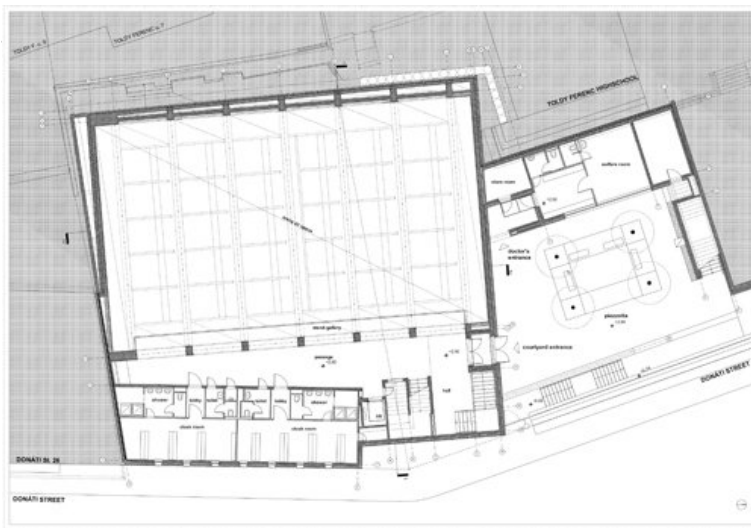
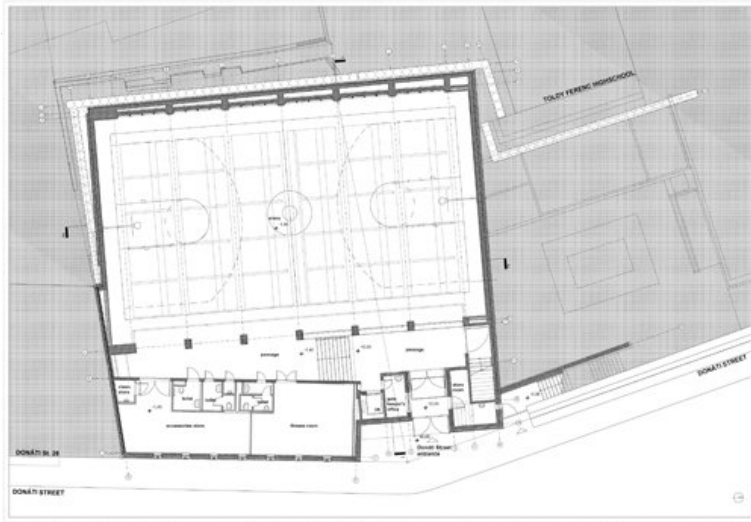

Gymnasium of the Toldy Ferenc
Highschool

