



© Hufton &amp; Crow

### **Kengo Kuma baut Weltklasse ohne Allüren Das neue Victoria & Albert Museum in Schottland**

**Die Dépendance des Victoria & Albert Museum im schottischen Dundee macht Schluss mit dem auftrumpfenden Gestus der Stararchitektur und liegt damit im Trend.**

von Marion Löhndorf

Hinweis: Leider können Sie den vollständigen Artikel nicht in nextroom lesen. Sie haben jedoch die Möglichkeit, diesen im „Archiv“ abzurufen. Den Artikel können Sie unter folgender URL lesen: <https://www.nzz.ch/feuilleton/kopie-von-kengo-kumas-museum-zeigt-dass-sich-weltklasse-auch-anders-herstellen-laesst-ld.1421301>

**V & A Dundee**  
1 Riverside Esplanade  
DD1 4EZ Dundee, Großbritannien

ARCHITEKTUR  
**Kengo Kuma & Associates**

BAUHERRSCHAFT  
**Dundee City Council**

FERTIGSTELLUNG  
**2018**

SAMMLUNG  
**Neue Zürcher Zeitung**

PUBLIKATIONSdatum  
**20. September 2018**

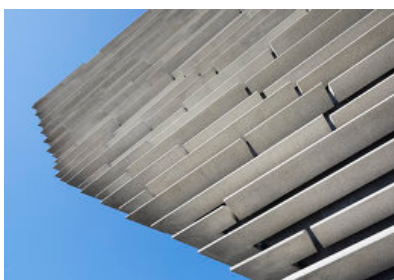

© Hufton &amp; Crow

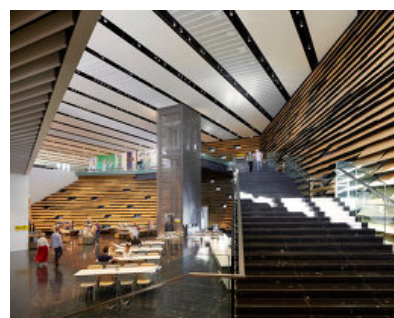

© Hufton &amp; Crow

**V & A Dundee**

DATENBLATT

Architektur: Kengo Kuma & Associates (Kengo Kuma)

Bauherrschaft: Dundee City Council

Fotografie: Hufton & Crow

Projektmanagement: Turner & Townsend

Funktion: Museen und Ausstellungsgebäude

Wettbewerb: 2010

Fertigstellung: 2018

AUSFÜHRENDE FIRMEN:

Generalunternehmer: BAM Construct UK

PUBLIKATIONEN

db deutsche bauzeitung, Redaktionslieblinge, Konradin Medien GmbH, Leinfelden-Echterdingen 2018.

V & A Dundee

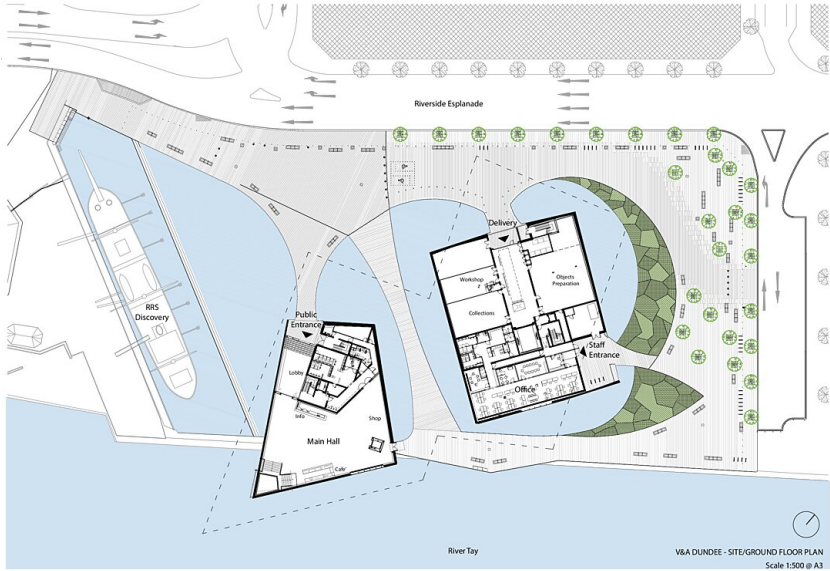

Site plan

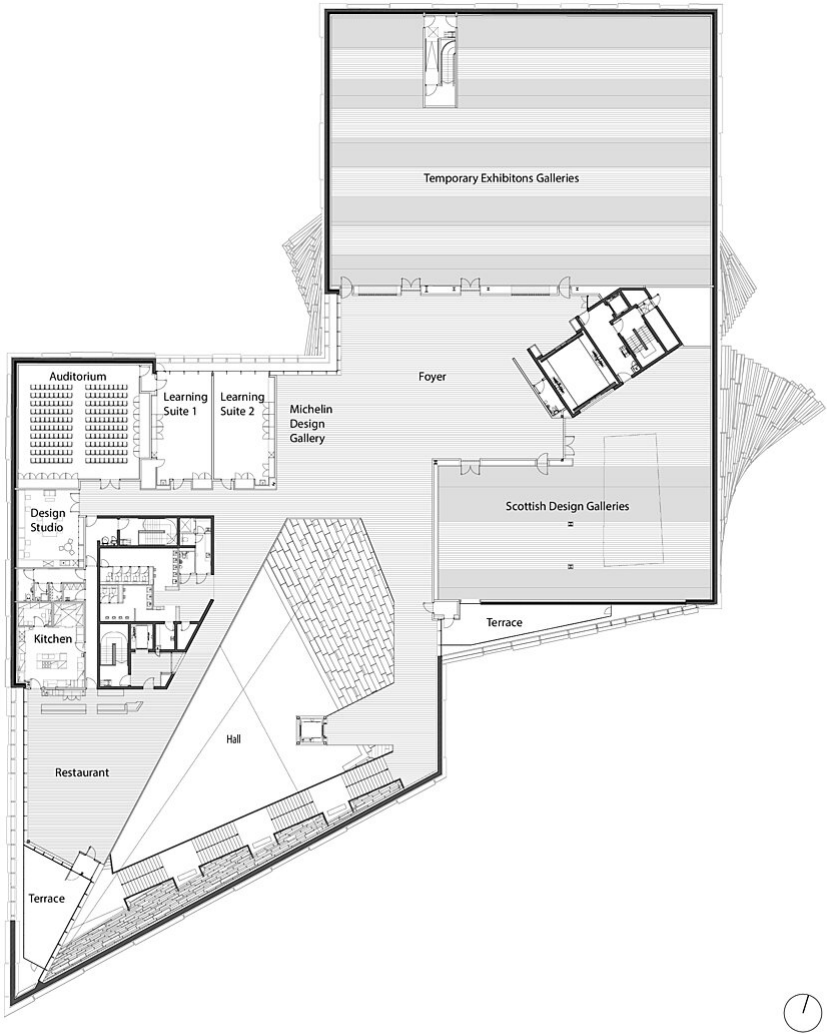

V&A DUNDEE - SECOND FLOOR PLAN  
Scale 1:300 @ A3

Galleries Floor plan

V & A Dundee

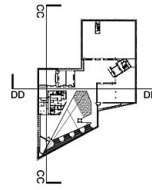
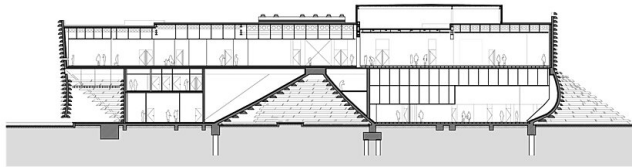
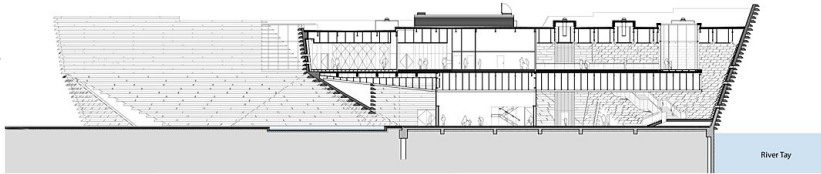

V&A DUNDEE - SECTIONS  
Scale 1:300 @ A3

Sections

KEY

- 1 black laminate to MDF tipped to bottom edge
- 2 MDF support formers
- 3 Oak hardwood bench edging
- 4 Vertical fabric panel
- 5 Oak hardwood removable infill panel
- 6 Window
- 7 Render finish to window sill, head and jamb
- 8 RC wall
- 9 Liquid DPM coating to face of RC facade wall
- 10 thermal insulation mechanically fixed to RC wall
- 11 Stainless steel welded wire mesh
- 12 Render finish to face of insulation
- 13 Thermal break pad
- 14 Bengoke mild steel adjustable support brackets
- 15 MDF Vanner panels
- 16 Insulation
- 17 Vapour control layer

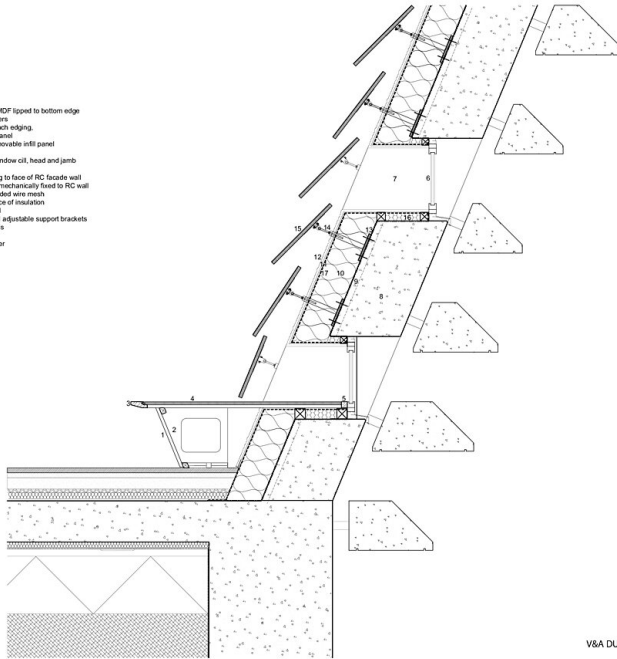

V&A DUNDEE - EXTERNAL WALL DETAIL

External Wall Detail

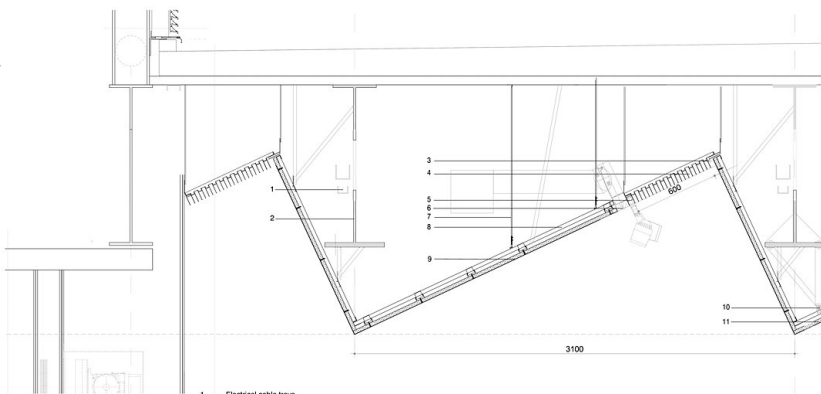

1. Electrical cable trays
2. Roof steel beams
3. LED stripe light
4. Removable access grille
5. Lighting Track
6. Air Conditioning Outlet
7. Ceiling suspension system
8. Ceiling panels substructure channels
9. Acoustic ceiling boards
10. Anworks hanging point
11. Accessible panel for hanging point

Galleries Ceiling Detail

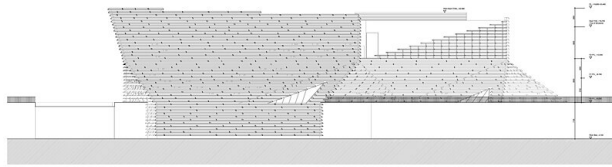

South Elevation

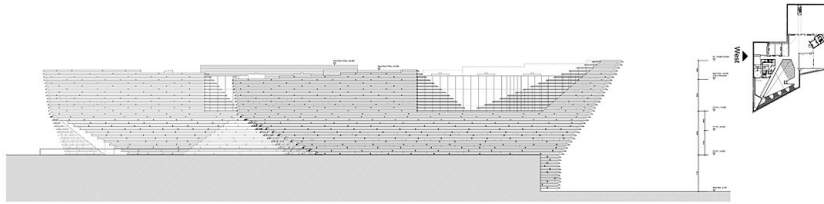

West Elevation

Elevations

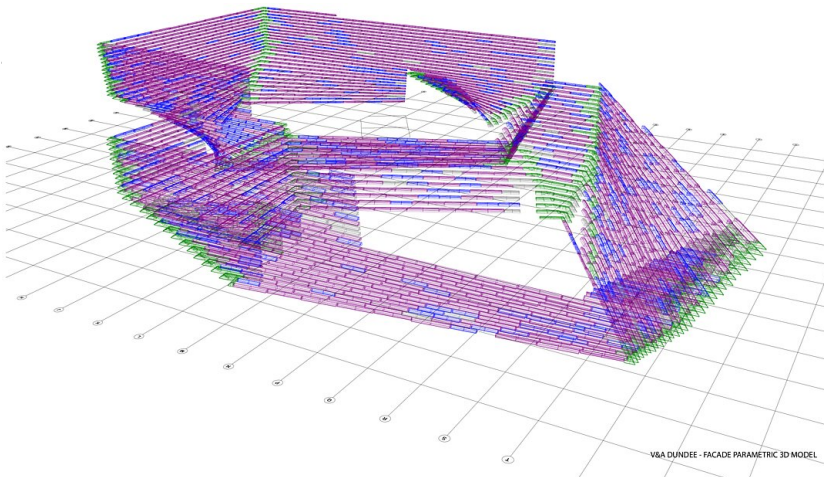

External facade parametric model



Internal facade parametric model